

Alto 1

# Once In A While

Medium Slow Swing

Arranged By: Tom Kubis

**A**

Section A consists of four staves of music. The first staff begins with a piano (*p*) dynamic marking. The music is written in treble clef with a common time signature. It features a melodic line with various articulations, including accents and slurs. There are several triplet markings (indicated by a '3' over a group of notes) and dynamic markings such as *mf* and *f*. The section concludes with a fermata over the final note.

**B**

Section B consists of two staves of music. The first staff begins with a piano (*p*) dynamic marking. The music continues in treble clef with a common time signature. It features a melodic line with various articulations, including accents and slurs. There are several triplet markings (indicated by a '3' over a group of notes) and dynamic markings such as *mf* and *f*. The section concludes with a fermata over the final note.

**C**

Section C consists of one staff of music. The music continues in treble clef with a common time signature. It features a melodic line with various articulations, including accents and slurs. There are several triplet markings (indicated by a '3' over a group of notes) and dynamic markings such as *mf* and *f*. The section concludes with a fermata over the final note.

Alto 1

-2- 'Once In A While'

**D**

**E**

**F**

**G**

Alto 1

-3-

'Once In A While'

**H**

Alto 2

# Once In A While

Medium Slow Swing

Arranged By: Tom Kubis

**A**

**B**

**C**

Alto 2

-2- 'Once In A While'

**B**

**E**

**F**

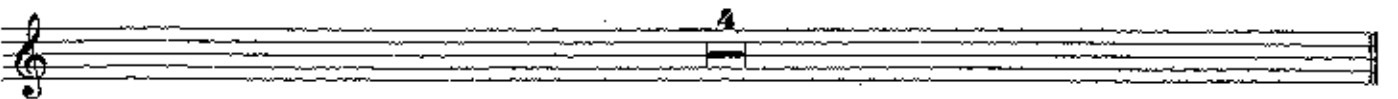

**G**

**H**

Tenor 1

# Once In A While

Medium Slow Swing

Arranged By: Tom Kubis

**A**

**B**

**C**

Tenor 1

'Once In A While'

**B**

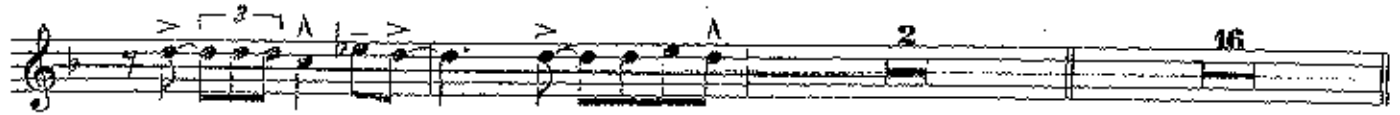

**E**

**F**

**G**

soli

Tenor 1

-3- 'Once In A While'

**H**

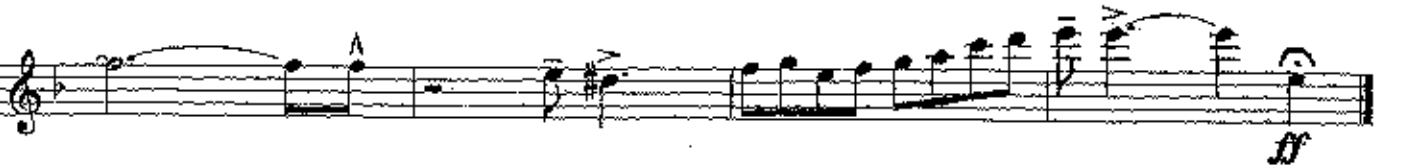

Tenor 2

# Once In A While

Medium Slow Swing

Arranged By: Tom Kubis

**A**

**B**

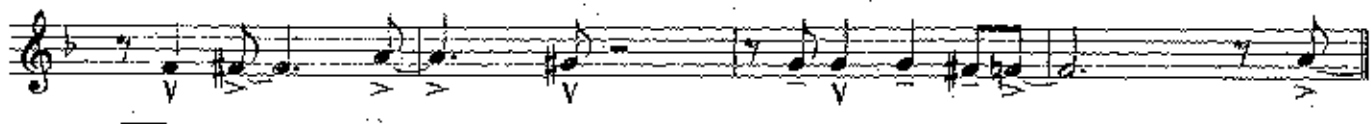

**C**

Tenor 2

-2-

'Once In A While'

11

E

F

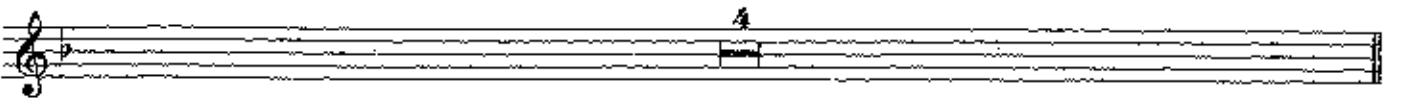

G

*soli*

Tenor 2

'Once In A While'

Bari

# Once In A While

Medium Slow Swing

Arranged By: Tom Kubis

**A**

Section A consists of four staves of music. The first staff begins with a piano (*p*) dynamic marking. The notation includes various rhythmic values, slurs, and accents. A first ending bracket labeled '1' spans the final two measures of the first staff. The second staff features a triplet of eighth notes. The third staff includes a first ending bracket labeled '2' and a triplet of eighth notes. The fourth staff contains a slur over a group of notes.

**B**

Section B consists of two staves of music. The first staff begins with a slur over a group of notes. The second staff continues the melodic line with various rhythmic patterns and slurs.

**C**

Section C consists of one staff of music. It begins with a first ending bracket labeled '1' and includes various rhythmic values and slurs.

Bari

-2-

'Once In A While'

D

Bari

-3-

'Once In A While'

H

Tpt 1

# Once In A While

Medium Slow Swing

Arranged By: Tom Kubis

**A**

Flugel

**B**

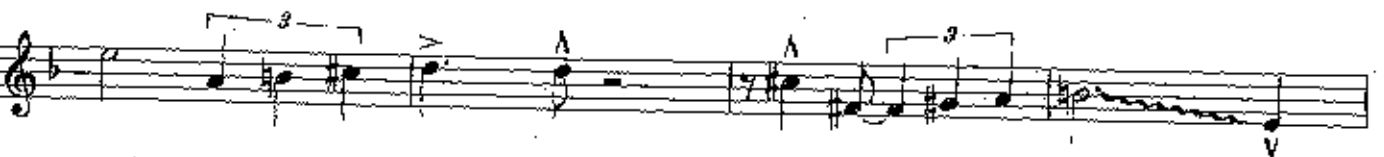

**C**

Trumpet 1

-2-

'Once In A While'

to tpt

**F** **D** **E**

**G** **H**

*f* *ff* *f* *ff*

Tpt 2

# Once In A While

Medium Slow Swing

Arranged By: Tom Kubis

**A**

Flugel

**B**

**C**

Trumpet 2

-2-

'Once In A While'

**D**

3  
To 1pt 2 16  
**E** **F**

2 **G**

4 15 **H** **ff**

**ff**

Trumpet 3

-2-

'Once In A While'

**D**

Tpt 4

# Once In A While

Medium Slow Swing

Arranged By: Tom Kubis

**A**

Flugel

*p*

3

3

3

**B**

3

3

**C**

3

Trumpet 4

-2-

'Once In A While'

to tpt 2 F<sup>69</sup> F<sup>69</sup>

**D**  
F<sup>69</sup> G/F Fma<sup>7</sup> Ami<sup>7</sup> D<sup>7</sup>

Gmi<sup>7</sup> Ami<sup>7-5</sup> D<sup>7+9+5</sup> Gmi<sup>7</sup>/C C<sup>7</sup> C<sup>7</sup>/B<sup>b</sup> Ami<sup>7</sup> D<sup>7-9</sup> Gmi<sup>7</sup> C<sup>7</sup>

F<sup>69</sup> G/F Fma<sup>7</sup> Ami<sup>7</sup> D<sup>7</sup>

Gmi<sup>7</sup> Ami<sup>7-5</sup> D<sup>7+9+5</sup> Gmi<sup>7</sup>/C C<sup>7</sup> Bmi<sup>7-5</sup> B<sup>b</sup>mi<sup>7</sup> F<sup>69</sup> Bmi<sup>7</sup> E<sup>7-9</sup>

**E**  
Ama<sup>7</sup> F<sup>#7+9+5</sup> F<sup>13+11</sup> E<sup>9</sup> Ama<sup>7</sup> F<sup>#7+9+5</sup> B<sup>13</sup> B<sup>7+5</sup> B<sup>7</sup> E<sup>7 sus</sup>

C<sup>#7+9+5</sup> F<sup>#7+9+5</sup> F<sup>13+11</sup> E<sup>9</sup> Ami<sup>7</sup> D<sup>7</sup> Gmi<sup>7</sup>/C C<sup>7</sup>

**F**  
Bmi<sup>7-5</sup> B<sup>b</sup>mi<sup>7</sup> Ami<sup>7</sup> B<sup>b</sup>ma<sup>7</sup> Ami<sup>9</sup> Ami<sup>7</sup>/D D<sup>7+11</sup>

Trumpet 4

-3-

'Once In A While'

Gmi7 Ami7-5 D7+9+5 Gmi7/C C7 F6 D7-9 Gmi7 C7

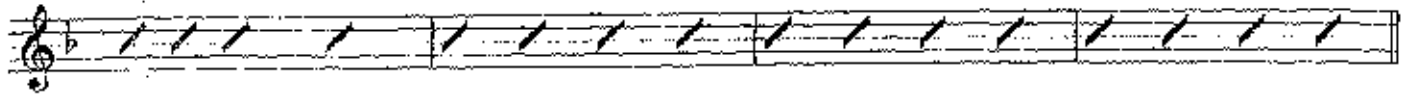

G

H

Bone 1

# Once In A While

Medium Slow Swing

Arranged By: Tom Kubis

Bucket **A**

**B**

**C**

Trombone 1

'Once In A While'

open mute

D

E

F

G

f

ff

f

ff

2

4

15

16

Bone 2

# Once In A While

Medium Slow Swing

Arranged By: Tom Kubis

Bucket **A**

**B**

**C**

Trombone 2

-2- 'Once In A While'

open mute

**D**

**E** **F**

**G**

**H**

*f* *ff*

3 2 16 7 4 15

Bone 3

# Once In A While

Medium Slow Swing

Arranged By: Tom Kubis

**A**

Bucket

**B**

**C**

Trombone 3

-2-

'Once In A While'

D

E

F

G

H

Bone 4

# Once In A While

Medium Slow Swing

Arranged By: Tom Kubis

**A**

Bucket

**B**

**C**

Trombone 4

-2-

'Once In A While'

open mute D

**E** **F** **G** **H**

3 2 16

2

4 15

*f* *ff*

7

3 3

*ff*

Piano

# Once In A While

Medium Slow Swing

Arranged By: Tom Kubia

**A**

$E\flat^{69}$   $F/E\flat$   $Gmi^9$   $D\flat^{13}$   $Gmi^7/C$   $C^{7+11}$

$Fmi^7$   $Gmi^{7-5}$   $C^{7+9+5}$   $Fmi^7/B\flat$   $B\flat^7$   $B\flat^7/A\flat$   $Gmi^7$   $C^{7-9}$   $Fmi^7$   $B\flat^7$   $G\flat^7$

$F^7Ema^7E\flat^6$   $Gmi^9$   $D\flat^{13}$   $Gmi^7/C$   $C^{7+11}$

$Fmi^7$   $Gmi^{7-5}$   $C^{7+9+5}$   $Fmi^7/B\flat$   $B\flat^7$   $Ami^{7-5}$   $Abmi^7$   $E\flat^{69}$

**B**

$Gma^7$   $Emi^7$   $F^7$   $E^{7+9}$   $E\flat^{13+11}$   $D^9$   $Gma^7$   $Emi^7$   $A^{13}$   $A^{7+5}$   $A^7$   $D^7_{sus}$

$B^{7+9+5}$   $E^{7+9+5}$   $E\flat^{13+11}$   $D^9$   $Gmi^7$   $D\flat^{13+5}$   $B\flat/C$   $C^7$   $Fmi^7/B\flat$   $Ami^{7-5}$

**C**

$Abmi^7$   $Gmi^7$   $G\flat ma^7$   $Fmi^7$   $B\flat^7_{sus}$   $B\flat^7/A\flat$   $Gmi^9$   $D\flat^{13+11}$   $Gmi^7/C$   $C^{7+11}$

Piano

-2- 'Once In A While'

Fmi<sup>7</sup> Gmi<sup>7-5</sup> C<sup>7+9+5</sup> Fmi<sup>7</sup>/B<sup>b</sup> B<sup>b</sup>7 E<sup>b</sup>6

**D**  
E<sup>b</sup>69 F/E<sup>b</sup> E<sup>b</sup>ma<sup>7</sup> Gmi<sup>7</sup> C<sup>7</sup>

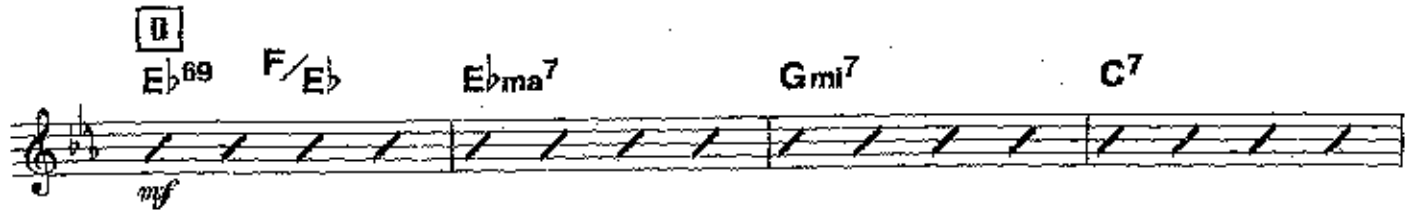

Fmi<sup>7</sup> Gmi<sup>7-5</sup> C<sup>7+9+5</sup> Fmi<sup>7</sup>/B<sup>b</sup> B<sup>b</sup>7 B<sup>b</sup>7/A<sup>b</sup> Gmi<sup>7</sup> C<sup>7-9</sup> Fmi<sup>7</sup> B<sup>b</sup>7

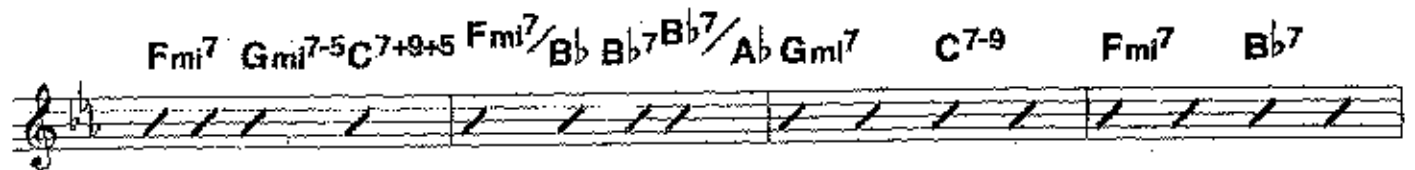

E<sup>b</sup>69 F/E<sup>b</sup> E<sup>b</sup>ma<sup>7</sup> Gmi<sup>7</sup> C<sup>7</sup>

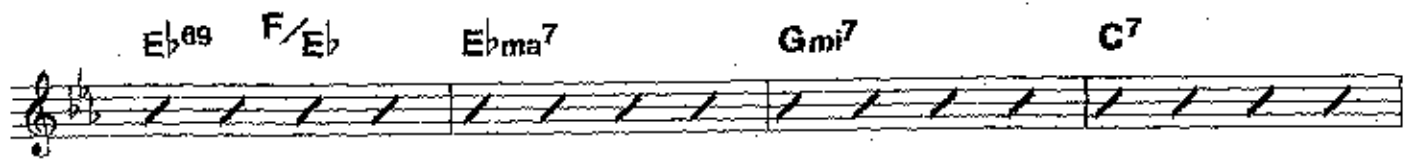

Fmi<sup>7</sup> Gmi<sup>7-5</sup> C<sup>7+9+5</sup> Fmi<sup>7</sup>/B<sup>b</sup> B<sup>b</sup>7 A<sup>b</sup>mi<sup>7-5</sup> A<sup>b</sup>mi<sup>7</sup> E<sup>b</sup>69 A<sup>b</sup>mi<sup>7</sup> D<sup>7-9</sup>

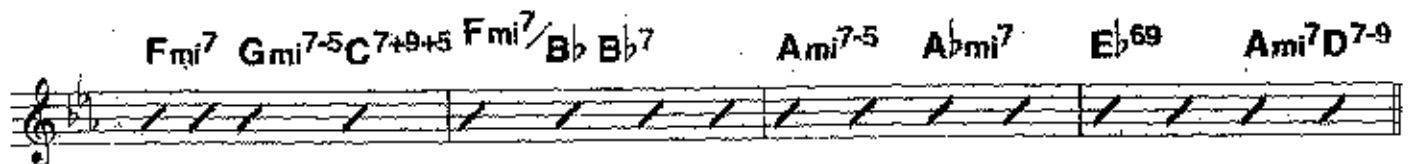

**E**  
Gma<sup>7</sup> E<sup>7+9+5</sup> E<sup>b</sup>13+11 D<sup>9</sup> Gma<sup>7</sup> E<sup>7+9+5</sup> A<sup>13</sup> A<sup>7+5</sup> A<sup>7</sup> D<sup>7</sup> sus

B<sup>7+9+5</sup> E<sup>7+9+5</sup> E<sup>b</sup>13+11 D<sup>9</sup> Gmi<sup>7</sup> C<sup>7</sup> Fmi<sup>7</sup>/B<sup>b</sup> B<sup>b</sup>7 A<sup>b</sup>mi<sup>7-5</sup>

**F**  
A<sup>b</sup>mi<sup>7-5</sup> A<sup>b</sup>mi<sup>7</sup> Gmi<sup>7</sup> Gmi<sup>7</sup> A<sup>b</sup>ma<sup>7</sup> Gmi<sup>9</sup> Gmi<sup>7</sup>/C C<sup>7+11</sup> Fmi<sup>7</sup>

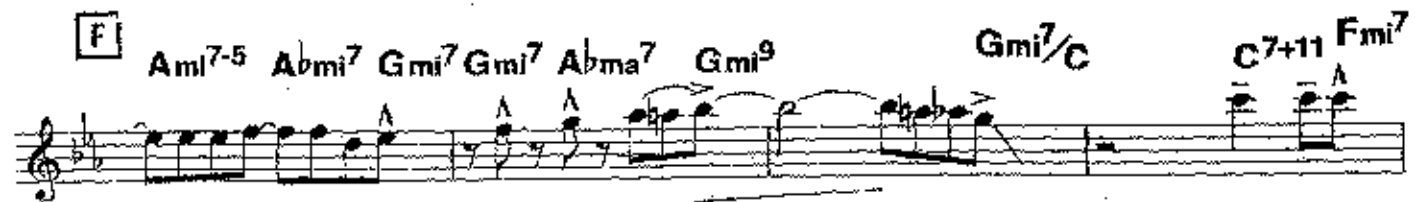

Piano

-3-

'Once In A While'

Fmi<sup>7</sup> Gmi<sup>7-5</sup> C<sup>7+9+5</sup> Fmi<sup>7</sup>/B<sub>b</sub> B<sub>b</sub><sup>7</sup> E<sub>b</sub><sup>6</sup> C<sup>7-9</sup> Fmi<sup>7</sup> B<sub>b</sub><sup>7</sup>

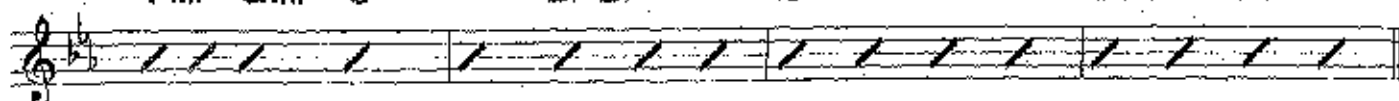

**G**  
E<sub>b</sub><sup>69</sup> E<sub>b</sub>ma<sup>7</sup> Gmi<sup>7</sup> C<sup>7</sup>

Fmi<sup>7</sup> Gmi<sup>7-5</sup> Fmi<sup>7</sup>/B<sub>b</sub> B<sub>b</sub><sup>7</sup> Gmi<sup>7</sup> C<sup>7-9</sup> Fmi<sup>7</sup> B<sub>b</sub><sup>7</sup>

E<sub>b</sub><sup>69</sup> E<sub>b</sub>ma<sup>7</sup> Gmi<sup>7</sup> C<sup>7</sup>

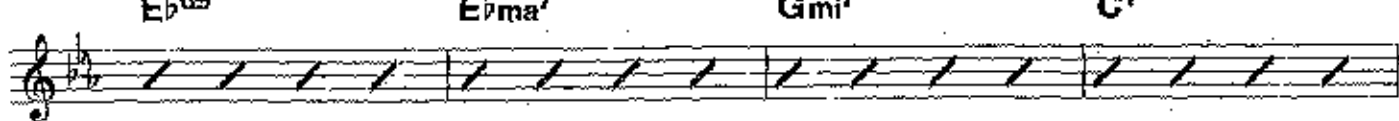

Fmi<sup>7</sup> Gmi<sup>7-5</sup> C<sup>7+9+5</sup> Fmi<sup>7</sup>/B<sub>b</sub> B<sub>b</sub><sup>7</sup> A<sub>m</sub>i<sup>7-5</sup> A<sub>b</sub>mi<sup>7</sup> E<sub>b</sub><sup>69</sup> A<sub>m</sub>i<sup>7</sup> A<sub>m</sub>i<sup>7</sup>/D

*ff*

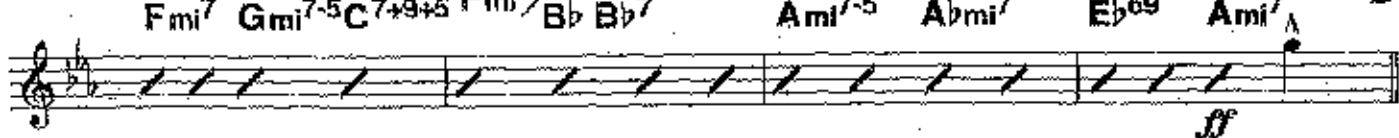

**H**  
G<sub>m</sub>a<sup>7</sup> E<sup>7+9</sup> E<sub>b</sub><sup>13+11</sup> D<sup>9</sup> G<sub>m</sub>a<sup>7</sup> E<sub>m</sub>i<sup>7</sup> A<sup>13</sup> A<sup>7+5</sup> A<sup>7</sup> D<sup>7</sup><sub>sus</sub>

B<sup>7+9+5</sup> E<sup>7+9+5</sup> E<sub>b</sub><sup>13+11</sup> D<sup>9</sup> Gmi<sup>7</sup> C<sup>7</sup> Fmi<sup>7</sup>/B<sub>b</sub> B<sub>b</sub><sup>7</sup>

A<sub>m</sub>i<sup>7-5</sup> A<sub>b</sub>mi<sup>7</sup> Gmi<sup>7</sup> A<sub>b</sub>ma<sup>7</sup> Gmi<sup>9</sup> Gmi<sup>7</sup>/C C<sup>7+11</sup>

*f*

Piano

-4-

'Once In A While'

Bass

# Once In A While

Medium Slow Swing

Arranged By: Tom Kubis

**A**  
E<sup>b</sup> 6/9      F/E<sup>b</sup>

*mf*

**B**

**C**

**D**

$E\flat^{69}$   $F/E\flat$   $E\flat ma^7$   $Gmi^7$   $C^7$

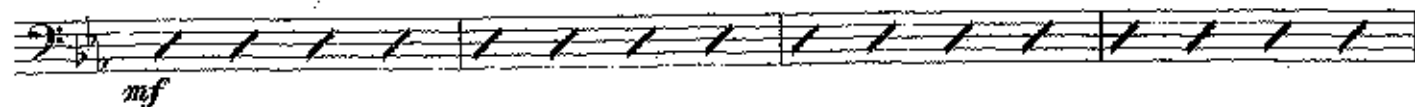

$Fmi^7$   $Gmi^{7-5}$   $C^{7+9+5}$   $Fmi^7/B\flat$   $B\flat^7$   $B\flat^7/A\flat$   $Gmi^7$   $C^{7-9}$   $Fmi^7$   $B\flat^7$

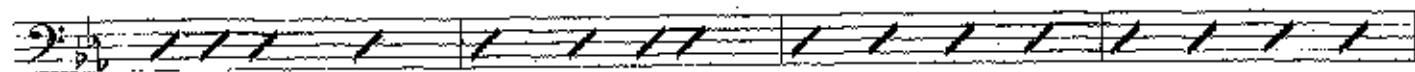

$E\flat^{69}$   $F/E\flat$   $E\flat ma^7$   $Gmi^7$   $C^7$

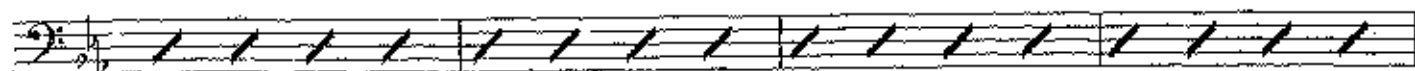

$Fmi^7$   $Gmi^{7-5}$   $C^{7+9+5}$   $Fmi^7/B\flat$   $B\flat^7$   $A mi^{7-5}$   $A\flat mi^7$   $E\flat^{69}$   $A mi^7$   $D^{7-9}$

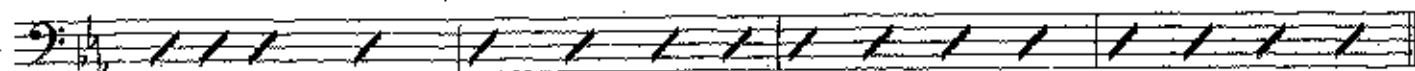

**E**

$G ma^7$   $E^{7+9+5}$   $E\flat^{13+11}$   $D^9$   $G ma^7$   $E^{7+9+5}$   $A^{13}$   $A^{7+5}$   $A^7$   $D^{7sus}$

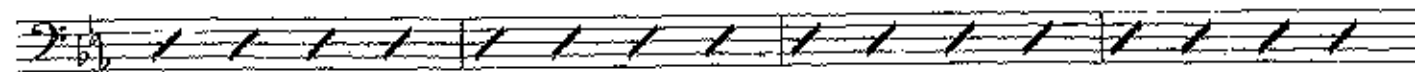

$B^{7+9+5}$   $E^{7+9+5}$   $E\flat^{13+11}$   $D^9$   $Gmi^7$   $C^7$   $Fmi^7/B\flat$   $B\flat^7$   $A mi^{7-5}$

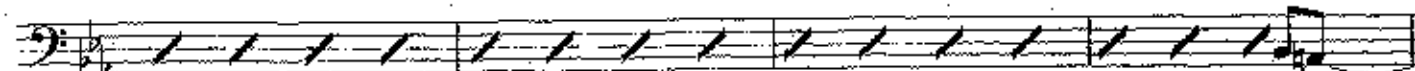

**F**

$Gmi^9$   $Gmi^7/C$   $C^{7+11}$

Bass

'Once In A While'

Fmi<sup>7</sup> Gmi<sup>7-5</sup> C<sup>7+9+5</sup> Fmi<sup>7</sup>/B<sup>b</sup> B<sup>b</sup>7 E<sup>b</sup>6 C<sup>7-9</sup> Fmi<sup>7</sup> B<sup>b</sup>7

**G**  
E<sup>b</sup>6<sup>9</sup> E<sup>b</sup>ma<sup>7</sup> Gmi<sup>7</sup> C<sup>7</sup>

*f*

Fmi<sup>7</sup> Gmi<sup>7-5</sup> Fmi<sup>7</sup>/B<sup>b</sup> B<sup>b</sup>7 Gmi<sup>7</sup> C<sup>7-9</sup> Fmi<sup>7</sup> B<sup>b</sup>7

E<sup>b</sup>6<sup>9</sup> E<sup>b</sup>ma<sup>7</sup> Gmi<sup>7</sup> C<sup>7</sup>

Fmi<sup>7</sup> Gmi<sup>7-5</sup> C<sup>7+9+5</sup> Fmi<sup>7</sup>/B<sup>b</sup> B<sup>b</sup>7 A<sup>m</sup>i<sup>7-5</sup> A<sup>b</sup>mi<sup>7</sup> E<sup>b</sup>6<sup>9</sup> A<sup>m</sup>i<sup>7</sup> A<sup>m</sup>i<sup>7</sup>/D

*ff*

**H**  
Gma<sup>7</sup> E<sup>7+9</sup> E<sup>b</sup>13+11 D<sup>9</sup> Gma<sup>7</sup> E<sup>m</sup>i<sup>7</sup>

A<sup>m</sup>i<sup>7-5</sup> A<sup>b</sup>mi<sup>7</sup> Gmi<sup>7</sup> A<sup>b</sup>ma<sup>7</sup> Gmi<sup>9</sup> Gmi<sup>7</sup>/C C<sup>7+11</sup>

Drums

# Once In A While

Medium Slow Swing

Arranged By: Tom Kubis

**A** Brushes

Bass

'Once In A While'

Drums

-2-

'Once In A While'

**D**

stix

*mf* (8)

(8)

**E**

*f* (8)

**F**

fill (8)

**G**

saxes

*f* (8)

(8) *ff*

Drums

'Once In A While'

